

THE NORTHEAST QUARTER OF THE SOUTHEAST QUARTER OF SECTION 35, TOWNSHIP 18 SOUTH
RANGE 2 EAST OF THE SALT LAKE BASE AND MERIDIAN, SANPETE COUNTY, STATE OF UTAH, 7303X

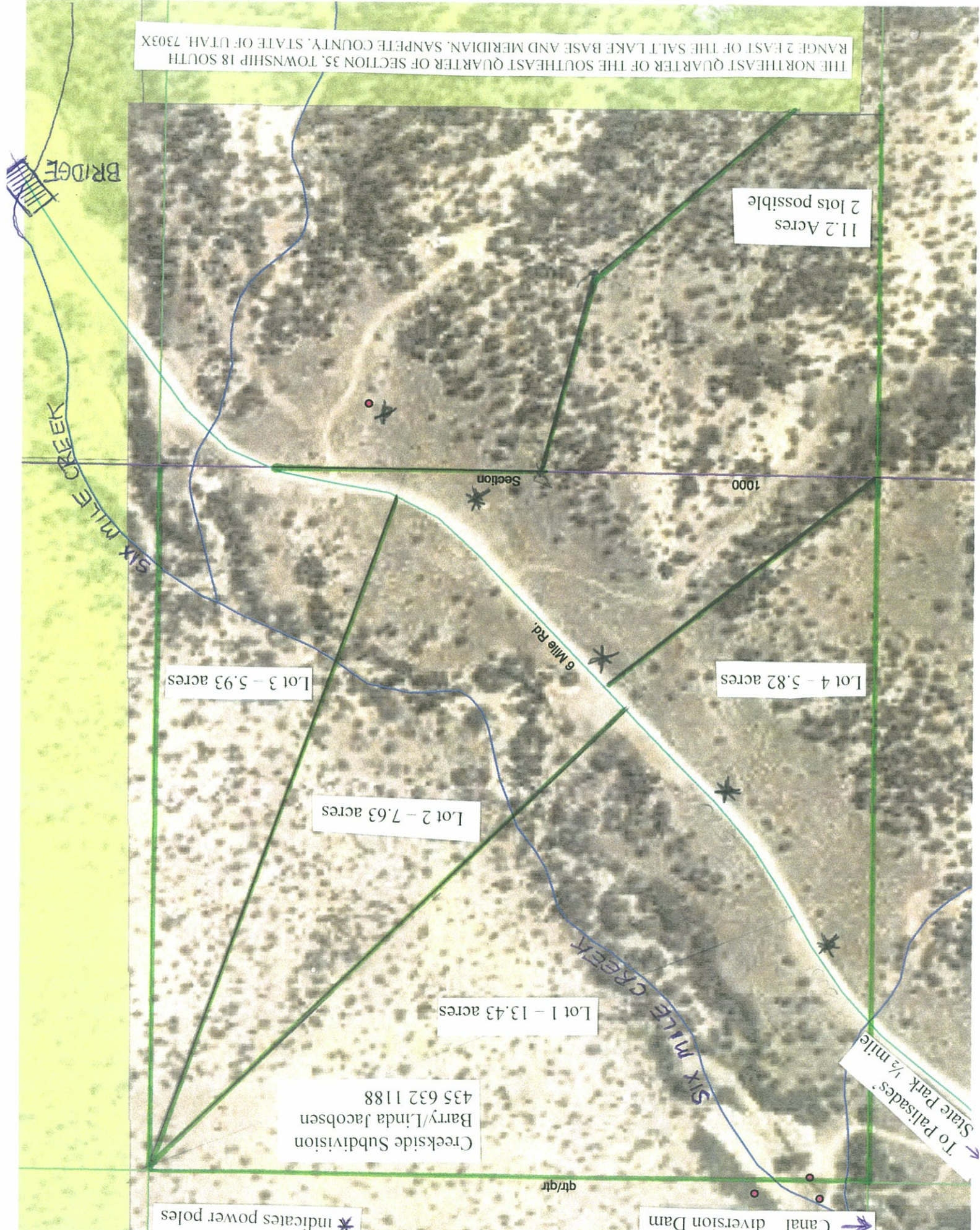

11.2 Acres
2 lots possible

Lot 4 - 5.82 acres

Lot 2 - 7.63 acres

Lot 3 - 5.93 acres

Lot 1 - 13.43 acres

Creekside Subdivision
Barry/Linda Jacobsen
435 632 1188



BRIDGE

SIX MILE CREEK

6 Mile Rd.

SIX MILE CREEK

To Palisades State Park 1/2 mile

Canal diversion Dam

* indicates power poles

qt/qr

1000

Section

PROPERTY SURVEY FOR BARRY JACOBSEN
LOCATED IN SECTIONS 35 AND 36, TOWNSHIP 18 SOUTH, RANGE 2 EAST,
SALT LAKE BASE & MERIDIAN, SANPETE COUNTY, UTAH

SURVEYOR'S CERTIFICATE

I, DOUGLAS G. MAGLEBY DO HEREBY CERTIFY THAT I HOLD LICENSE 149024 AS A DULY REGISTERED LAND SURVEYOR IN THE STATE OF UTAH AND THAT THE SURVEY DEPICTED ON THIS PLAT WAS PERFORMED UNDER MY DIRECT SUPERVISION AND TO THE BEST OF MY KNOWLEDGE THE RESULTS OF SAID SURVEY ARE CORRECTLY SHOWN HEREOF.

Douglas G. Magleby
 DOUGLAS G. MAGLEBY
 STATE OF UTAH

2-22-03
 DATE

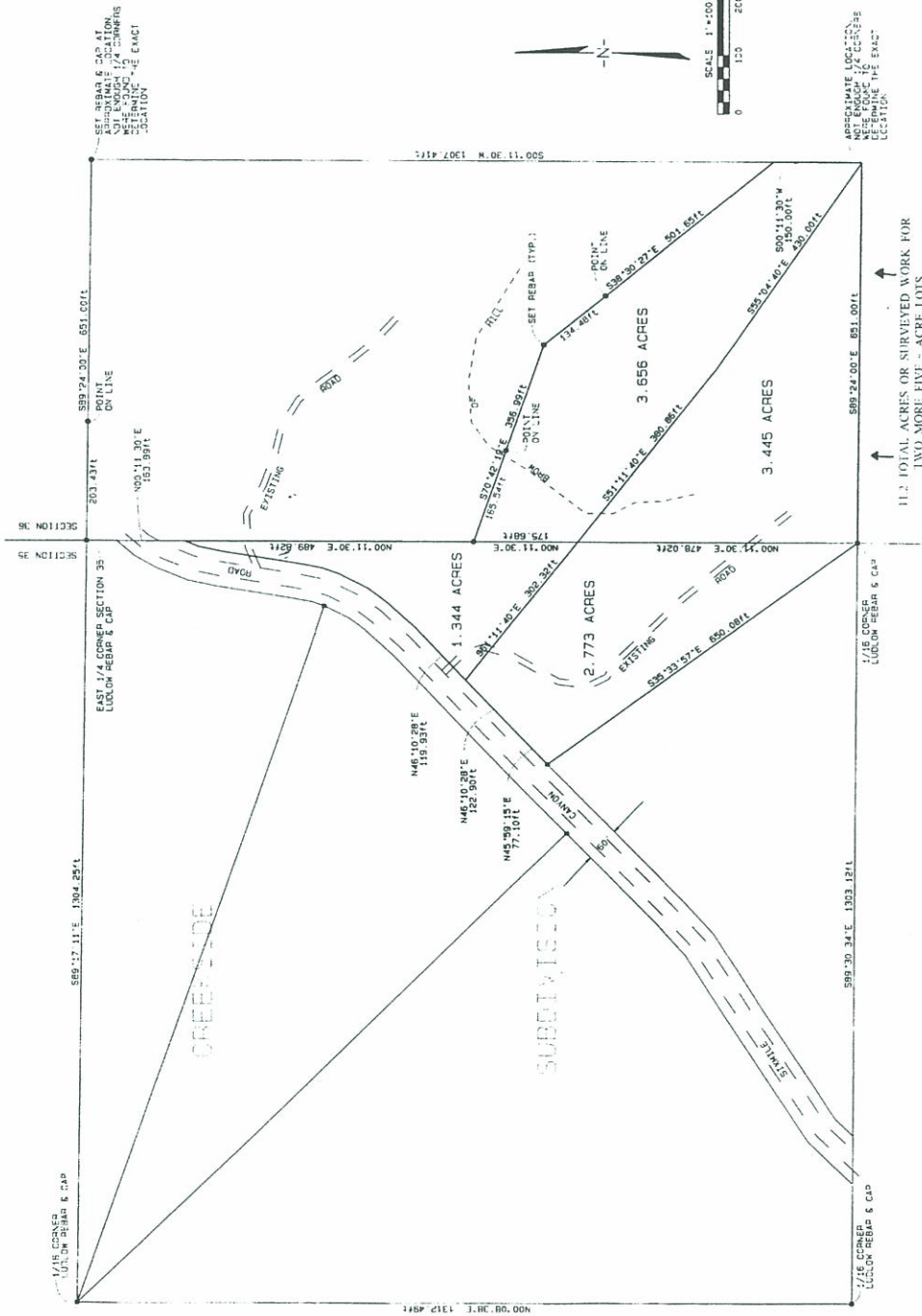

SURVEY DATE: MAY, 2007
 SANPETE COUNTY, UTAH
 RECORD OF SURVEY

MAGLEBY & ASSOCIATES INC.
 415 E. 580 S.
 MONROE UT, 84754
 (435) 527-3444
 (435) 979-5070 CELL

11.2 TOTAL ACRES OR SURVEYED WORK FOR
 TWO MORE FIVE - ACRE LOTS