

Canal diversion Dam

* indicates power poles

qtr/qtr

To Palisades State Park 1/2 mile

Creekside Subdivision
Barry/Linda Jacobsen
435 632 1188

Lot 1 - 13.43 acres

Lot 2 - 7.63 acres

Lot 4 - 5.82 acres

Lot 3 - 5.93 acres

6 Mile Rd.

1000

Section

11.2 Acres
2 lots possible

BRIDGE

THE NORTHEAST QUARTER OF THE SOUTHEAST QUARTER OF SECTION 35, TOWNSHIP 18 SOUTH RANGE 2 EAST OF THE SALT LAKE BASE AND MERIDIAN. SANPETE COUNTY, STATE OF UTAH. 7303X

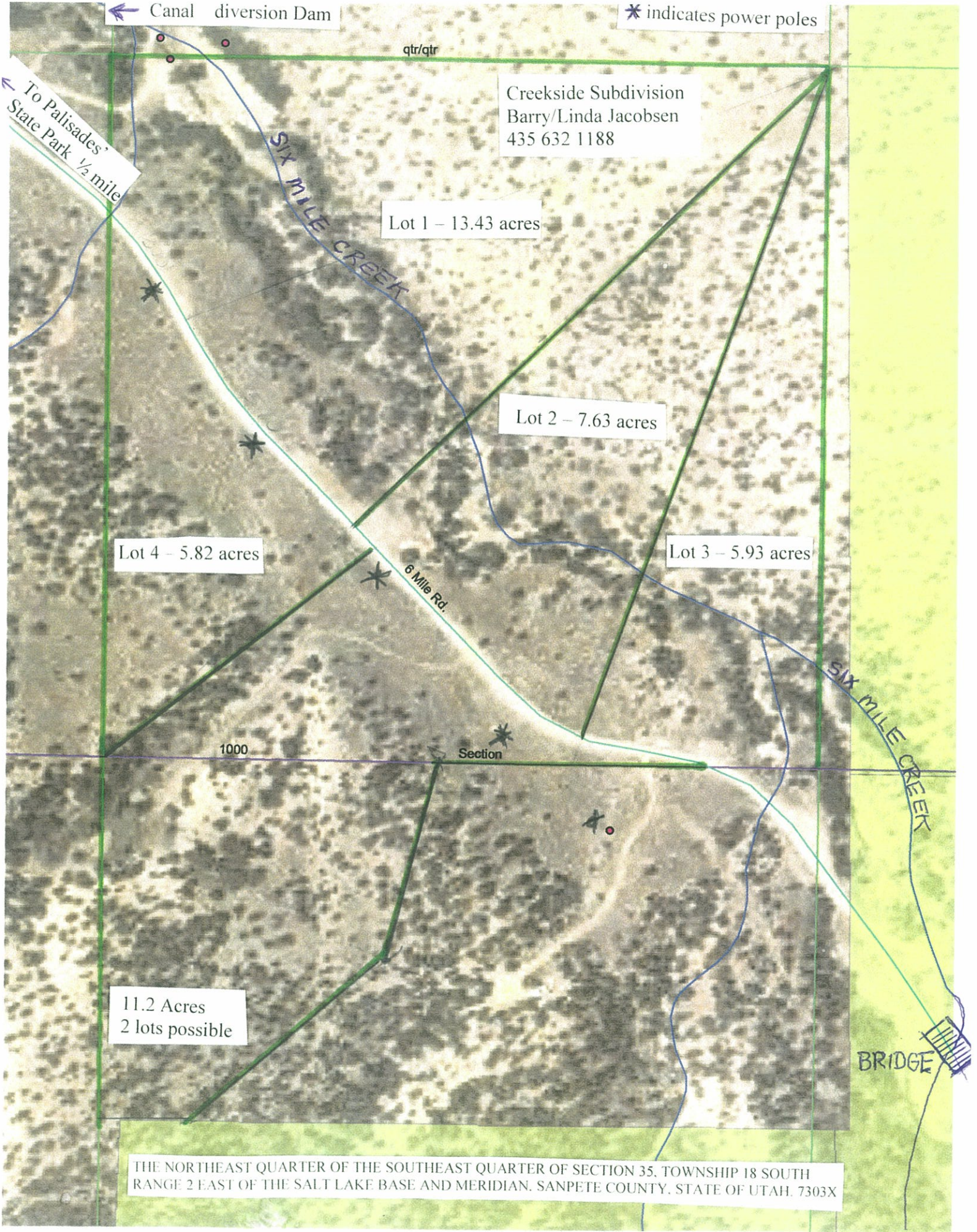

PROPERTY SURVEY FOR BARRY JACOBSEN
 LOCATED IN SECTIONS 35 AND 36, TOWNSHIP 18 SOUTH, RANGE 2 EAST,
 SALT LAKE BASE & MERIDIAN, SANPETE COUNTY, UTAH

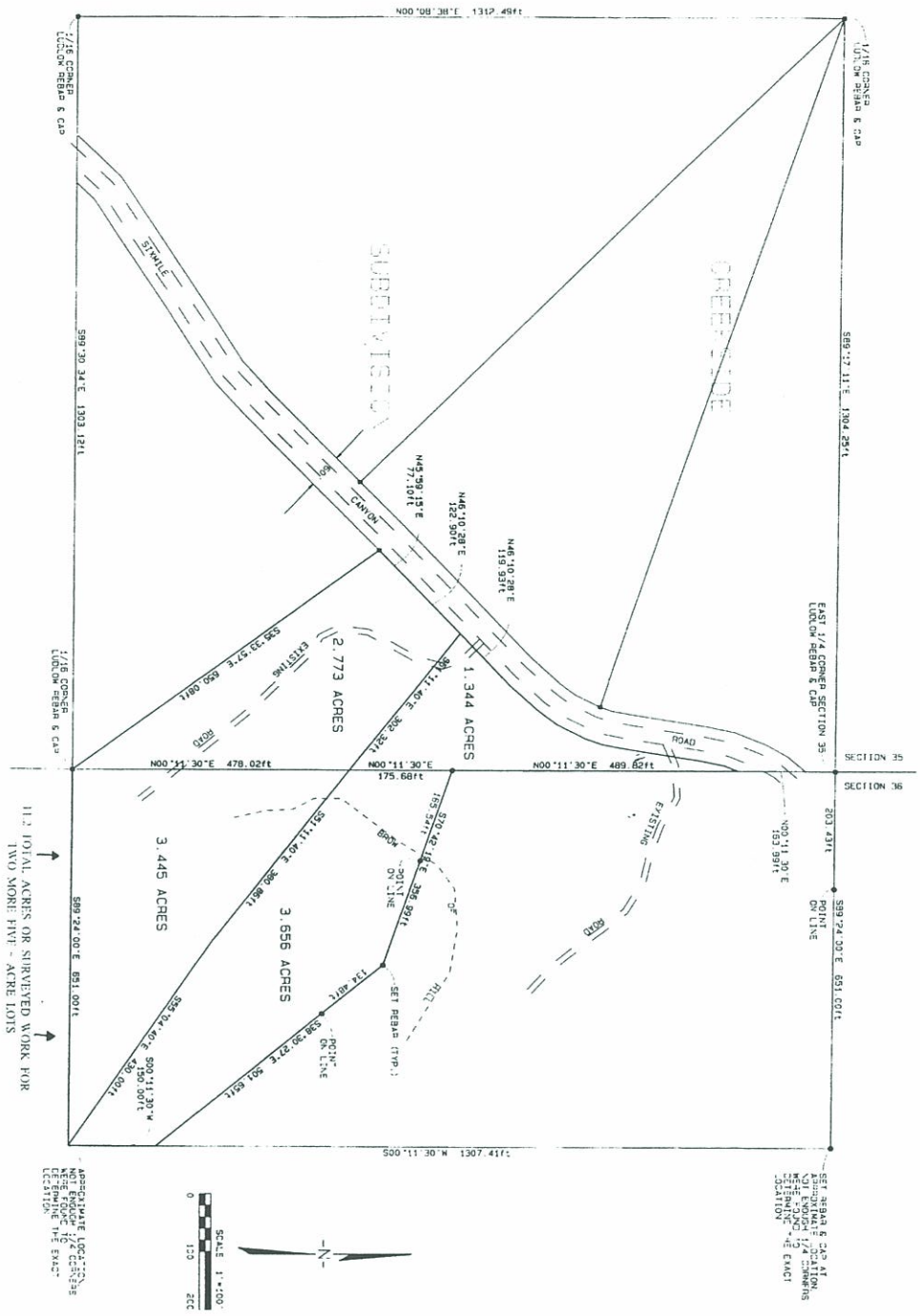

APPROXIMATE LOCATIONS
 NOT BEING 1/4 SECTION
 REPRESENT THE EXACT
 LOCATION

11.2 TOTAL ACRES OR SURVEYED WORK FOR
 TWO MORE FIVE - ACRE LOTS

SURVEYOR'S CERTIFICATE

I, DOUGLAS G. MAGLEBY DO HEREBY CERTIFY THAT I HOLD LICENSE
 149021 AS A DULY REGISTERED AND SURVEYOR IN THE STATE OF
 UTAH AND THAT THE SURVEY DEPICTED ON THIS PLAT WAS PERFORMED UNDER
 MY DIRECT SUPERVISION AND TO THE BEST OF MY KNOWLEDGE THE
 RESULTS OF SAID SURVEY ARE CORRECTLY SHOWN HEREON.

Douglas G. Magleby
 DOUGLAS G. MAGLEBY
 SURVEYOR

2-22-08
 DATE

SURVEY DATE: MAY, 2007
 SANPETE COUNTY, UTAH
 RECORD OF SURVEY

MAGLEBY & ASSOCIATES INC.
 415 E. 580 S.
 MONROE UT, 84754
 (435) 527-3444
 (435) 979-5070 CELL